

Name \_\_\_\_\_

A **possessive noun** tells who or what has something. A possessive noun that tells about one thing ends in **'s**.

**Add 's to a word from the box and write it to complete each sentence. Circle all the nouns in each sentence.**

dog

pet

cub

bug

fox

1. The \_\_\_\_\_ bed is soft.

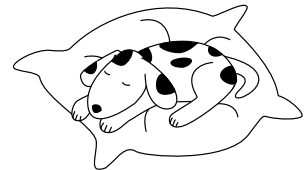

2. My \_\_\_\_\_ tank is big.

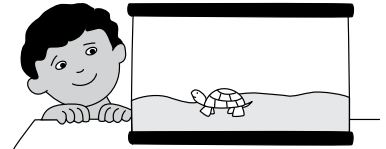

3. A \_\_\_\_\_ home is not a hut.



4. This \_\_\_\_\_ web is sticky.

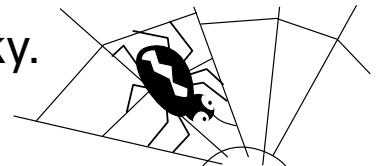

5. The \_\_\_\_\_ den is full.



Name \_\_\_\_\_

A possessive noun that tells about one person or thing ends with 's.

**Write each sentence correctly.**

1. An ants' hill is little.

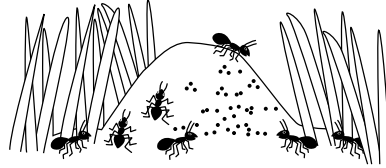

---



---



---

2. The frogs pond is big.

---



---



---

3. A pigs' pal is a duck.

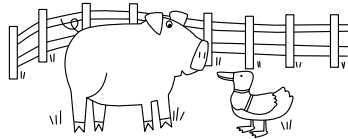

---



---



---

4. Anns mom can sing.

---



---



---

5. A skunks smell is bad.



---



---



---